Metropolitan Police Department
Proposed 50th St Focus Area
Ward 7

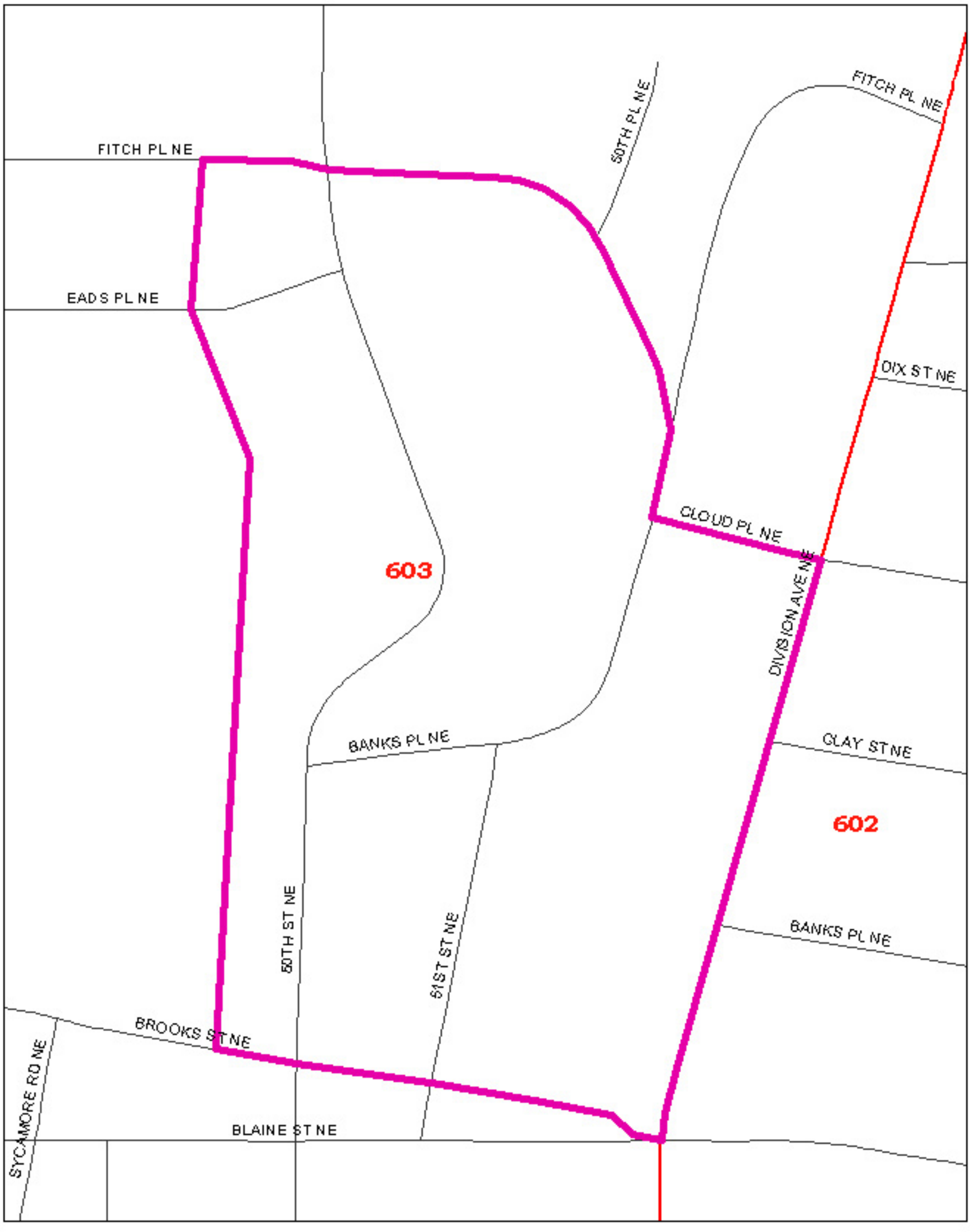

Central Crime Analysis Unit