Metropolitan Police Department
Proposed 1st St SW & M St SW Focus Area
Ward 6

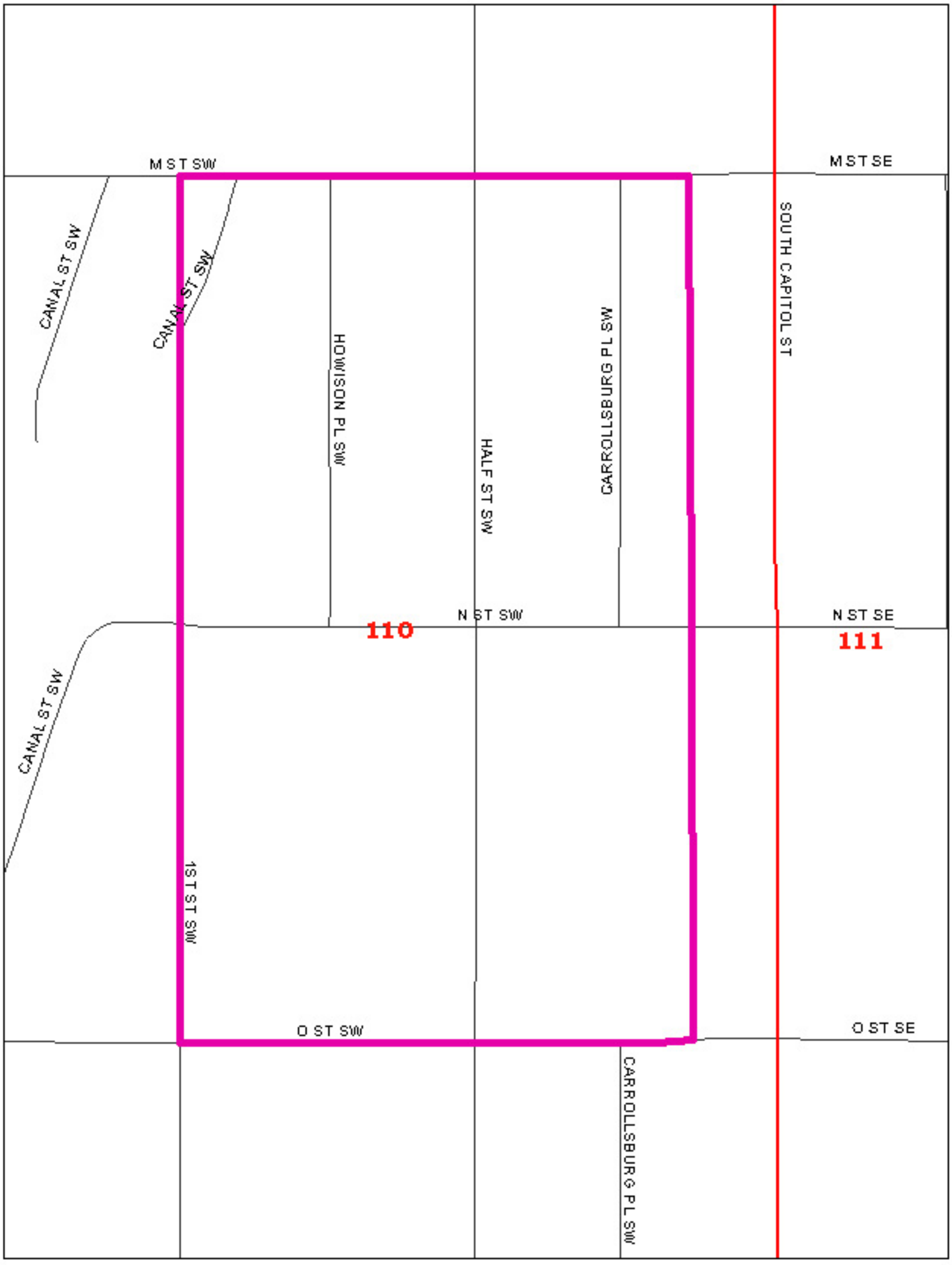

Central Crime Analysis Unit